

SPRING

Holland America



“อุทยานฯที่ดังและสมบูรณ์ที่สุดในอลาสกา”

ดื่มด่ำแสงเหนือ

วิวสวยสุดปัง กิจกรรมเพียบ พร้อมอาหาร 3 มื้อ”

Employer Status: **Confirmed-Placement**

Company: HAP Mt. McKinley Princess Wilderness Lodge
[Denali National Park and Preserve, Alaska](#)
www.princesslodges.com/princess-alaska-lodges/mckinley-lodge/

Address: [Mile Post 133 N George Parks Hwy, Denali State Park, Trapper Creek, Alaska, 99683](#)

Type of Job: National Park

Position:

- Room Attendant

Job duties for this position include but are not limited to ensuring all assigned rooms and/or areas are clean and sanitized by end of the shift, removing all used linen and rubbish and process as reviewed and communicating with supervisors and other team members for service or technical updates, requests, or concerns. Additional responsibilities may be assigned by supervisor as necessary.

- Dish Steward

Routinely cleans, washes and stores food and beverage service items, equipment, and the kitchen area. May also monitor/clean the team dining room and set up and break down team dining buffet lines. Assist with other kitchen duties as assigned. Work in designated station set by the Location Chef / Sous

Chef. You may work in guest restaurants or Employee Dining Room as needed and as assigned. Keeps all kitchen areas, equipment, machines, etc. clean, sanitized and organized during individual shift. Assist all cooks and chefs as necessary. Assist in daily cleaning and sanitation duties. Maintain clean and safe work area. Maintain cleanliness of all kitchen and dining room materials. Follow all machine cleaning procedures. Assist all cooks in daily preparation of menu items. May periodically train new employees or staff from other departments.

Hourly Wage: \$16.00 (All positions)

Work Dates: **Start Date** **End Date**
20 - 29 April 2026 26 June – 7 July 2026

Minimum work duration: See work dates.

English Level: 4 – 10 (Room Attendant / Dish Steward)

- Benefits:**
- FREE !! Uniform
 - End of season bonus between \$200 and \$1000 (Conditions apply)
 - Trips to Talkeetna, Wasilla & ANC, and employee tour opportunities.
 - Denali National Park offers endless opportunities for wildlife viewing, hiking, camping, fishing, and national park education programs. You can even volunteer to walk the Denali National Park Service sled dogs!
 - There is hiking, camping, fishing, and rafting to do in the area near and around the lodge.
 - Shopping Trips / Potlucks or Dinners / Movie or Game Nights / Company Parties / Trips to Nearby/Major Attractions / Holiday Events

- Housing:** \$105 per week (includes 3 meals a day)
- Housing style: Suite style, every two rooms will share a bathroom.
 - Ping pong & foosball tables, movie room, book library, scheduled
 - activities,
 - Up to 3 students sharing a room
 - ✓ Free laundry facilities (including detergent) / Free Linens/Bedding (sheets, blankets, pillows, towels) / Wi-Fi
 - ✓ Meals are served in the Employee Dining Room at the Lodge
 - ⊘ No kitchen facilities

Housing address: Mile Post 133 George Parks Highway, Trapper Creek, Alaska 99683

Housing Deposit: None

Transportation to Worksite: Walking distance
Work site is .25 miles/400 meters from housing. Walk is uphill one way.

Public Transportation: N/A

Interesting Places / Attractions:

- **Walking Distance from Worksite and Housing:** Restaurants, Fitness Center, Internet Cafe
- **In Town, Requires Transportation:** Food Market, Shopping Mall, Post Office, Bank, Restaurants, Public Library
- Denali National Park / Aurora / Mount Foraker / Ruth Glacier / Wonder Lake / Canyon Wave / Black Diamond ATV Tours / Denali Park Zipline / Denali Natural History Tour / Mt. Healy Overlook Trail

Requirement ● Lifting requirement: 50lbs/22kgs

Room Attendant

Must perform physical activities that require moving one's whole body, such as lifting, balancing, climbing, bending, and climbing stairs. Required to stand or walk for long periods of time. Required lift, push, pull, or carry objects on a repeated basis. Must be able to work continuously in an indoor, humid or hot environment without air-conditioning. May be required to work outdoors with exposure to a variety of weather - rain, cold, direct sunlight, high heat and humidity.

Dishwasher

Must be able to lift 12 kgs. and able to complete physical work.

All positions require:

(Spring) HAP Mt. McKinley Princess Wilderness Lodge

Denali National Park and Preserve, Alaska

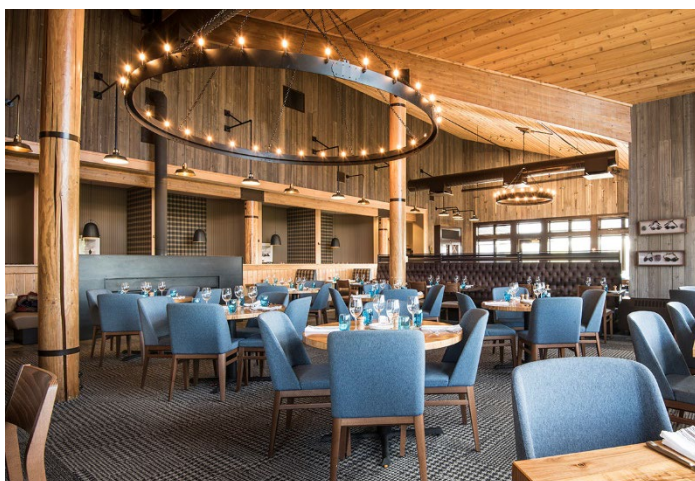
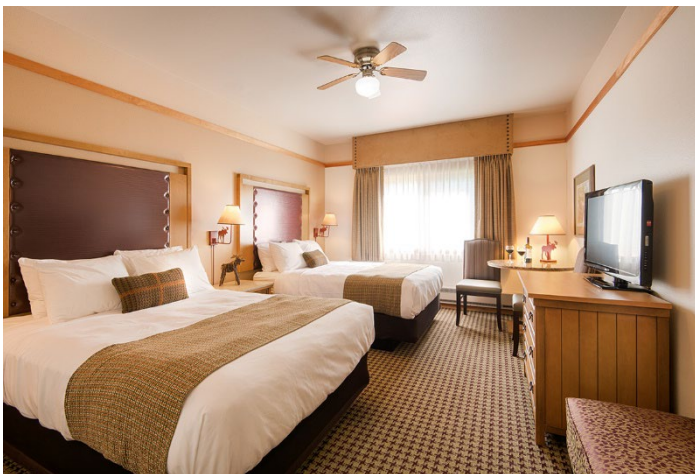

(Spring) HAP Mt. McKinley Princess Wilderness Lodge

Denali National Park and Preserve, Alaska



หมายเหตุ ข้อมูลในเอกสารทั้งหมดนี้เป็นข้อมูลเบื้องต้นของสถานที่ทำงาน อาจมีการเปลี่ยนแปลงขึ้นอยู่กับองค์กรแลกเปลี่ยน และ สถานที่ทำงาน ทางบริษัทฯ ขอสงวนสิทธิ์ในการเปลี่ยนแปลงข้อมูล โดยไม่ต้องแจ้งให้ทราบล่วงหน้า

