



“สวนน้ำที่ใหญ่ที่สุดในอเมริกา เมืองมึครบธรรมชาติ และ ช้อปปัง

ตำแหน่งหลากหลาย บ้านถูก ค่าแรงดี ไปเป็นกลุ่มได้”

## Employer Status: **Pre-Placement**

Company:	<p>Noah's Ark Water Park</p> <p>Wisconsin Dells, Wisconsin</p> <p><a href="http://www.noahsarkwaterpark.com">www.noahsarkwaterpark.com</a></p>
Address:	<a href="http://1410 Wisconsin Dells Parkway Wisconsin Dells, WI 53965">1410 Wisconsin Dells Parkway Wisconsin Dells, WI 53965</a>
Type of Job:	Waterpark
Position:	<ul style="list-style-type: none"> <li>● <b>Food and Beverage</b> Preparing or serving food at restaurants, snack bars, and outdoor carts. General cleaning and other tasks may be assigned as necessary.</li> <li>● <b>Admissions Cashier</b> Duties include helping with guest ticket transactions and welcoming guests as they enter the park. General cleaning is required.</li> <li>● <b>Retail</b> Duties include stocking retail store operating cash register, assisting customers, keeping store clean, and welcoming guests as they enter the park. General cleaning is required.</li> <li>● <b>Water Slide Attendant / Lifeguard</b></li> </ul>

Duties include guarding deep and shallow water areas, ensuring park rules are followed, and keeping guests safe. Must assist guests with a smile. Must be able to swim at least 50 meters. Must pass Lifeguard & CPR certification exam after arrival.

**Hourly Wage:** \$13.50 - 14.50 (Lifeguard/Water Slide Attendant)  
\$13.00 (Food and Beverage, Admissions Cashier, Retail)

**Work Dates:**      **Start Date**      **End Date**  
7 May – 5 Jun 2026      10 August – 5 September 2026  
**Minimum work duration:** See work dates

**English Level:** 6 – 10 (Food and Beverage)  
6 – 10 (Water Slide Attendant/Lifeguard)  
8 – 10 (Admissions Cashier / Retail)

**Benefits:** Employee's Party, Free use of waterpark, Free Uniforms, 50% off food and drinks, Discount to attractions in Wisconsin Dells.

**Housing:** \$77 per week

- Most participants will live in new employee dormitories on-site. 4 people will share one room and one bathroom. Housing will have laundry facilities, a kitchen, convenience store, common area living room. Housing will also have a secured entrance and electronic key-card door locks for all rooms for added security. The cafeteria will serve dinner for a small fee. Participants will also get 50% off all food and drink at the park whether they are working or playing.
- Housing Deposit: \$200 (\$150 is refundable, remaining \$50 is a non-refundable administration fee)

**Transportation to Worksite:** Walking distance / Bicycle

**Public Transportation:** Taxi / Bicycle

**Interesting Places / Attractions:** Supermarket, Food Market, Shopping Mall, Fitness Center, Restaurants, Movie theaters, Dance clubs, Casinos, Camping, Hiking and rock climbing, 4 hours by bus from Chicago, Illinois!

**Requirement**

- **Food and Beverage:** Participant also must be physically healthy enough to work for extended periods of time while standing and must be comfortable using common cleaning products.
- **Lifeguard:** Must be able to swim at least 50 meters. Must pass Lifeguard & CPR certification exams after arrival.

**Other**

- **Overtime:** No, exempt by law.







## Housing

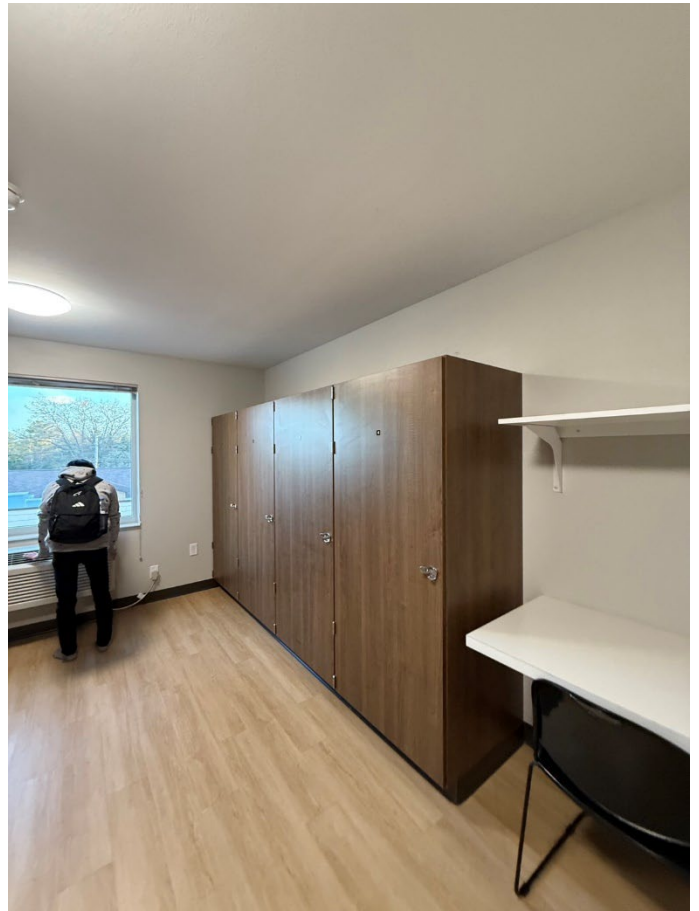



[คลิกเพื่อชมคลิป](#)